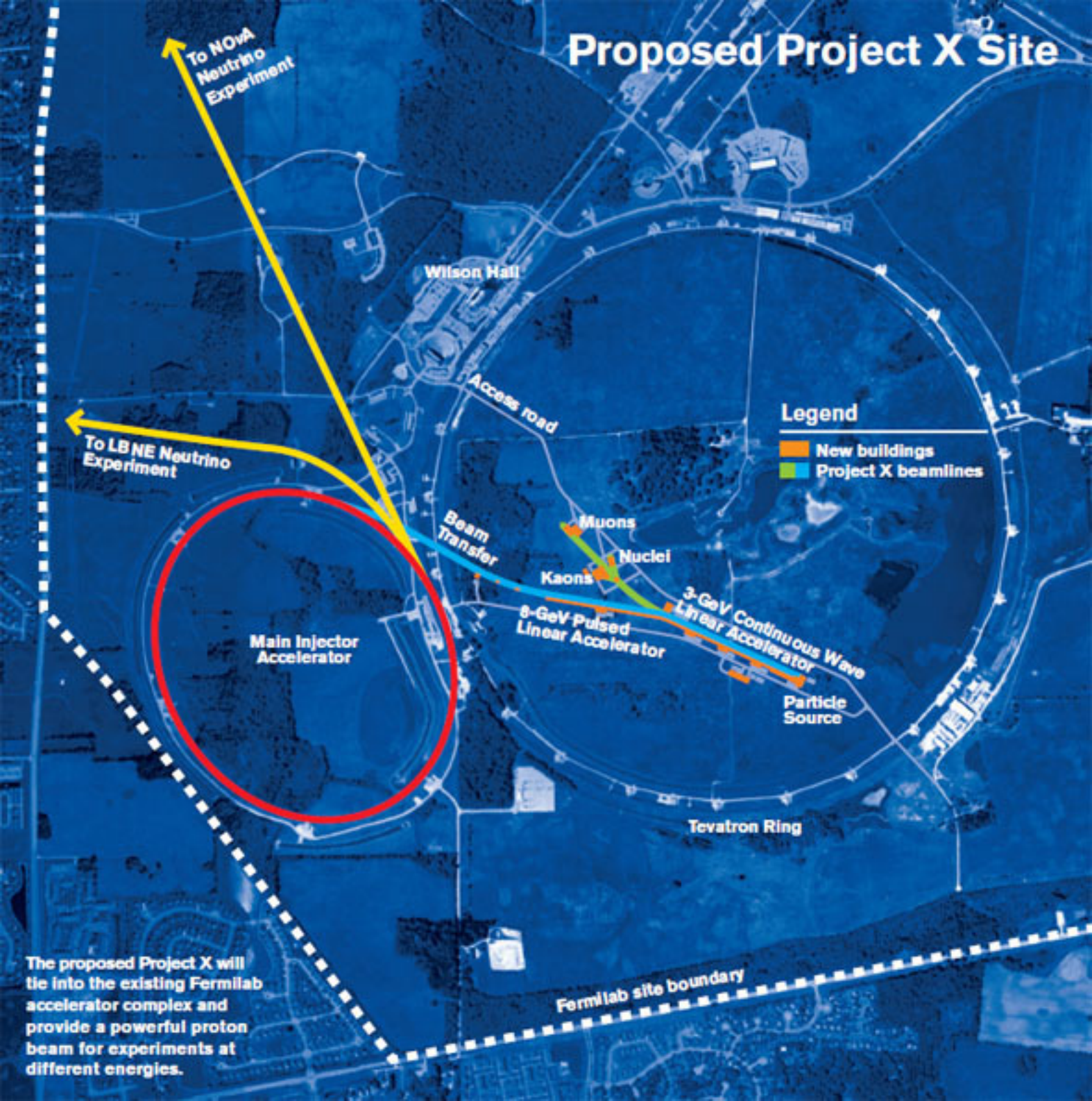

The proposed Project X will tie into the existing Fermilab accelerator complex and provide a powerful proton beam for experiments at different energies.