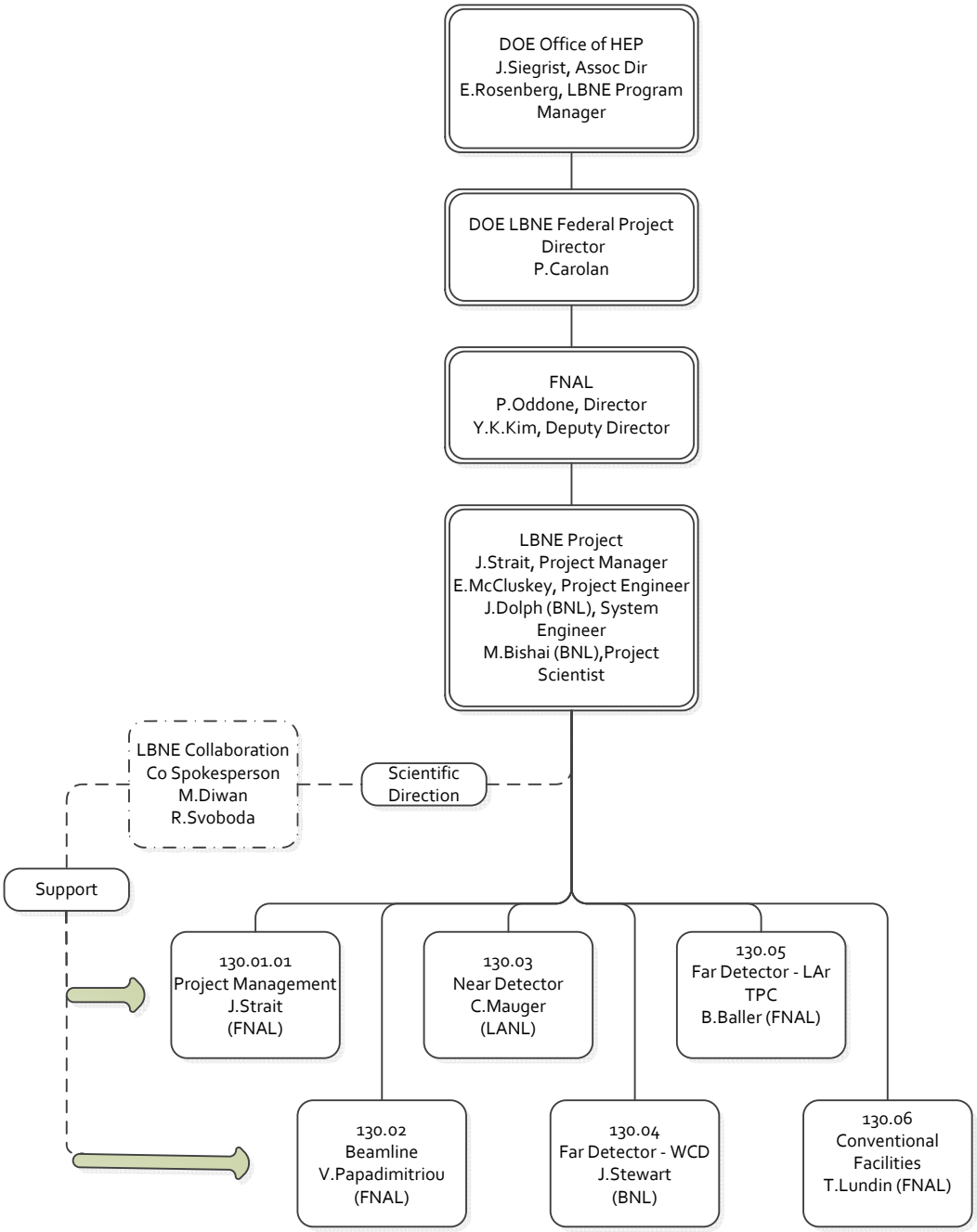
DOE Office of HEP
J.Siegrist, Assoc Dir
E.Rosenberg, LBNE Program Manager
DOE LBNE Federal Project Director
P.Carolan
FNAL
P.Oddone, Director
Y.K.Kim, Deputy Director
LBNE Project
J.Strait, Project Manager
E.McCluskey, Project Engineer
J.Dolph (BNL), System Engineer
M.Bishai (BNL),Project Scientist
LBNE Collaboration
Co Spokesperson
M.Diwan
R.Svoboda
Scientific Direction
Support
130.01.01
Project Management
J.Strait
(FNAL)
130.03
Near Detector
C.Mauger
(LANL)
130.05
Far Detector - LAr TPC
B.Baller (FNAL)
130.02
Beamline
V.Papadimitriou
(FNAL)
130.04
Far Detector - WCD
J.Stewart
(BNL)
130.06
Conventional Facilities
T.Lundin (FNAL)