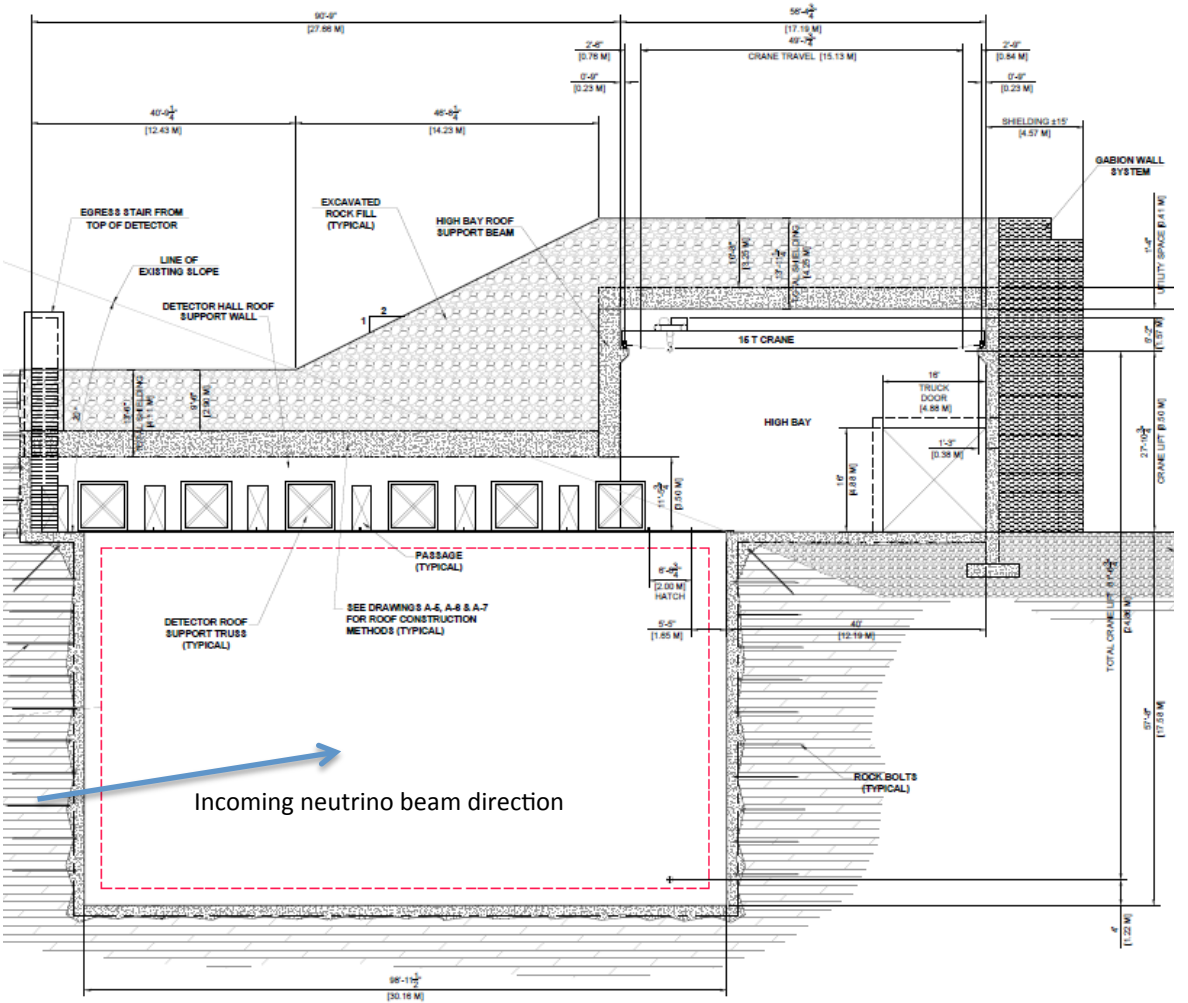

90'-9"
[27.66 M]
56'-4 3/4"
[17.19 M]
49'-7 3/4"
CRANE TRAVEL [15.13 M]
2'-6"
[0.76 M]
0'-9"
[0.23 M]
2'-9"
[0.84 M]
0'-9"
[0.23 M]
40'-9 1/4"
[12.43 M]
46'-8 3/4"
[14.23 M]
SHIELDING ±15'
[4.57 M]
GABION WALL SYSTEM
EGRESS STAIR FROM TOP OF DETECTOR
EXCAVATED ROCK FILL (TYPICAL)
HIGH BAY ROOF SUPPORT BEAM
LINE OF EXISTING SLOPE
DETECTOR HALL ROOF SUPPORT WALL
TOTAL SHIELDING [4.25 M]
UTILITY SPACE [0.41 M]
15 T CRANE
16'
TRUCK DOOR
[4.88 M]
HIGH BAY
1'-3"
[0.38 M]
CRANE LIFT [0.50 M]
PASSAGE (TYPICAL)
[2.00 M] HATCH
SEE DRAWINGS A-5, A-6 & A-7 FOR ROOF CONSTRUCTION METHODS (TYPICAL)
DETECTOR ROOF SUPPORT TRUSS (TYPICAL)
5'-5"
[1.65 M]
40'
[12.19 M]
TOTAL CRANE LIFT
ROCK BOLTS (TYPICAL)
Incoming neutrino beam direction
98'-11 1/2"
[30.16 M]