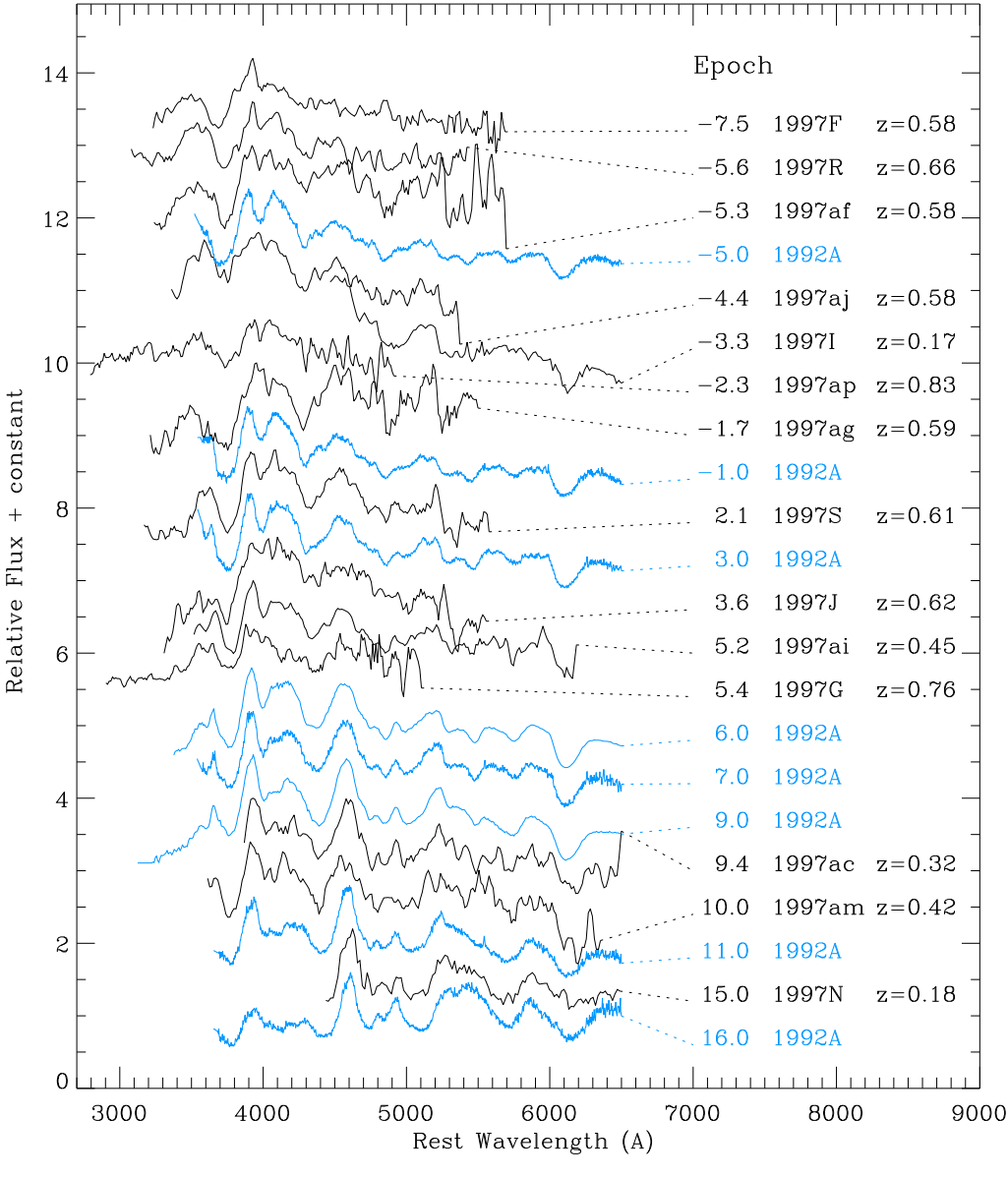
Epoch
−7.5 1997F z=0.58
−5.6 1997R z=0.66
−5.3 1997af z=0.58
−5.0 1992A
−4.4 1997aj z=0.58
−3.3 1997I z=0.17
−2.3 1997ap z=0.83
−1.7 1997ag z=0.59
−1.0 1992A
2.1 1997S z=0.61
3.0 1992A
3.6 1997J z=0.62
5.2 1997ai z=0.45
5.4 1997G z=0.76
6.0 1992A
7.0 1992A
9.0 1992A
9.4 1997ac z=0.32
10.0 1997am z=0.42
11.0 1992A
15.0 1997N z=0.18
16.0 1992A
Relative Flux + constant
Rest Wavelength (A)
0
2
4
6
8
10
12
14
3000
4000
5000
6000
7000
8000
9000